

2nd Trombone in B<sup>b</sup> (Treble Clef)

-2-

74

81 *rit. e dim.*

85 **Con moto** ( $\text{♩} = \text{ca. } 126$ )

93

96

103 *a tempo*

109

117

124

131

139 **Vivace** ( $\text{♩} = \text{ca. } 176$ )

146

151

154

161

167

2nd Trombone in B<sup>b</sup>  
(Treble Clef)

# Sunday Market

Shin'ya Takahashi (2006)

**Andante espressivo** (♩ = ca. 63)

**II** *tempo rubato*

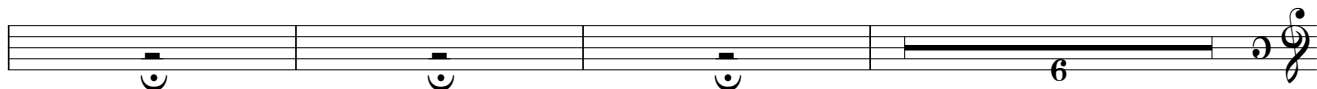

**17** *Allegro Vivo* (♩ = ca. 168)  
*f stacc.*

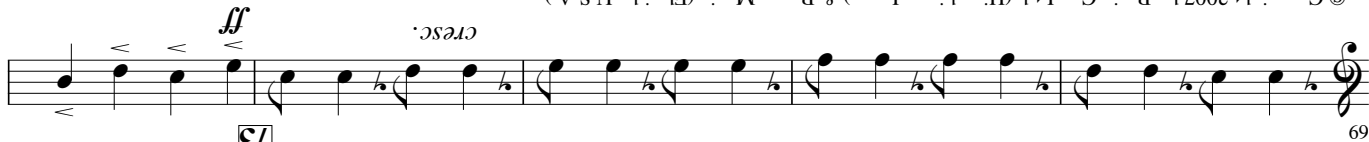
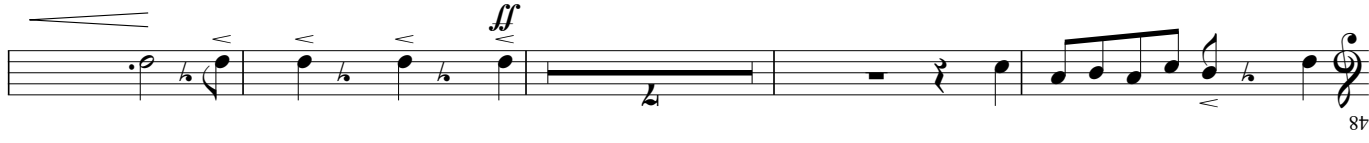

251 Più mosso (ca. 192)

[illegible]

