

Tuba in E \flat
(B. C.)

Rapsodia Appassionata

ラプソディア・アパッシヨナータ

Nozomu Noro(2024)

Andante espressivo $\text{♩} = 69 \text{ ca.}$

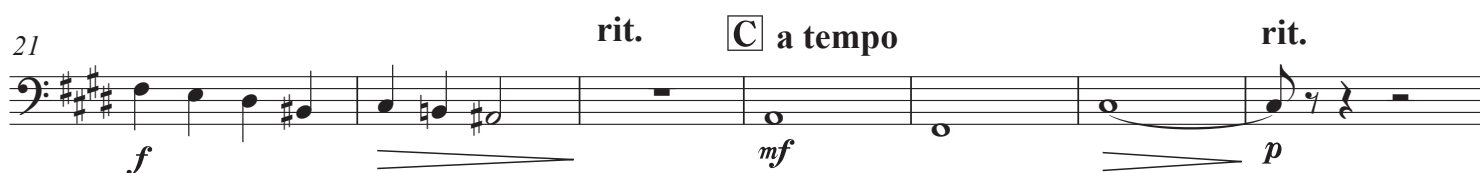

Tuba in E^b (B. C.)

67

73

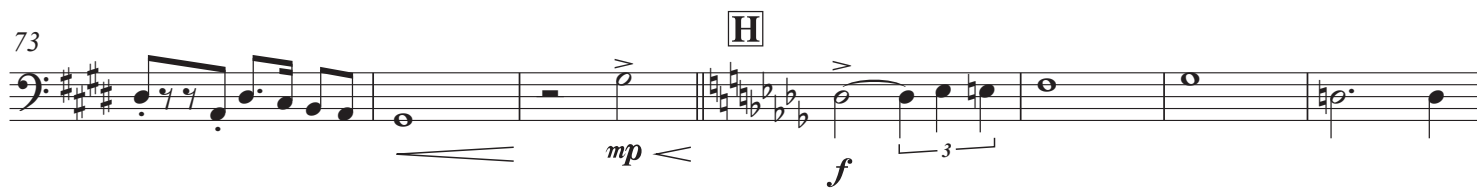

80

87

96

114

120

126

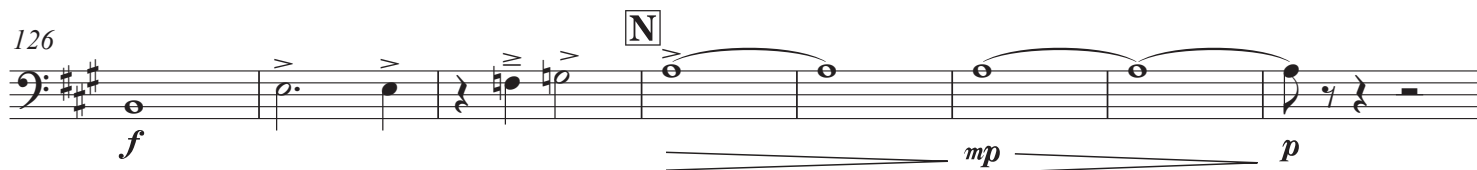

Tuba in E^b (B. C.)

134 rit. O Allegro assai, con energico ♩ = 144 ca.

145

151 P

156

161

166

171 Q

176
