

Tuba in E^b
(B. C.)

The Tragedy of Pyotr

Tomohito Matsushita (2024)

Allegretto $\text{♩} = 112 \sim 118$

div. unis.

f

11 *mf* *f*

17 *mf* *f* *div.* *unis.*

22 *rit.* *mf* *Allegro agitato* $\text{♩} = 120 \sim 126$

39 *mf* *mp*

45 *mf* *f* *C*

51

58 *D* *sfz* *f* *3* *3*

Tuba in E^b (B. C.)

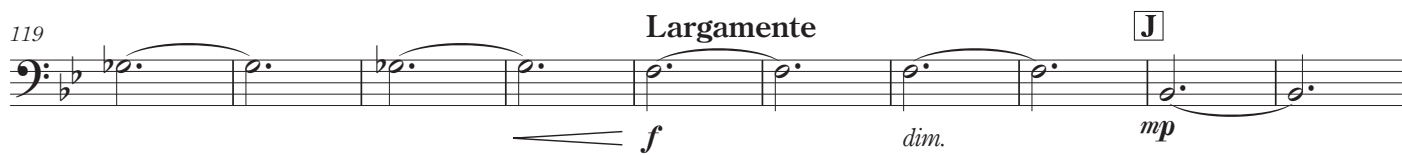
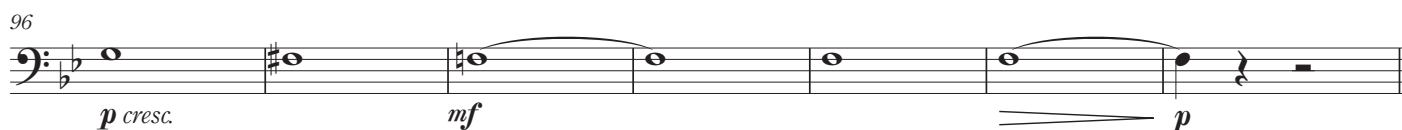
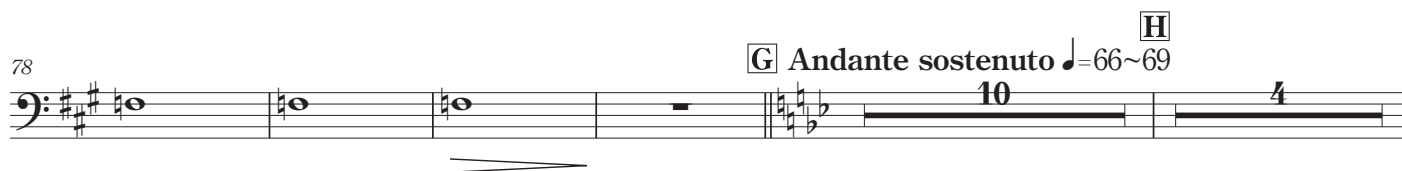

Tuba in E^b (B. C.)

138 K Allegro furioso ♩=120~126

f

147 *marc.*

153

159 L

165

171 M

ff

178 *mf* *f*

183 N

f

188 *molto ritenuto* **Largamente** ♩=80~86

f

194 *allargando* O Allegro vivace ♩=132~138

200

206 *div.* *ff*
